BATIMENT O - LOGEMENT N°58 - T4

SITUATION

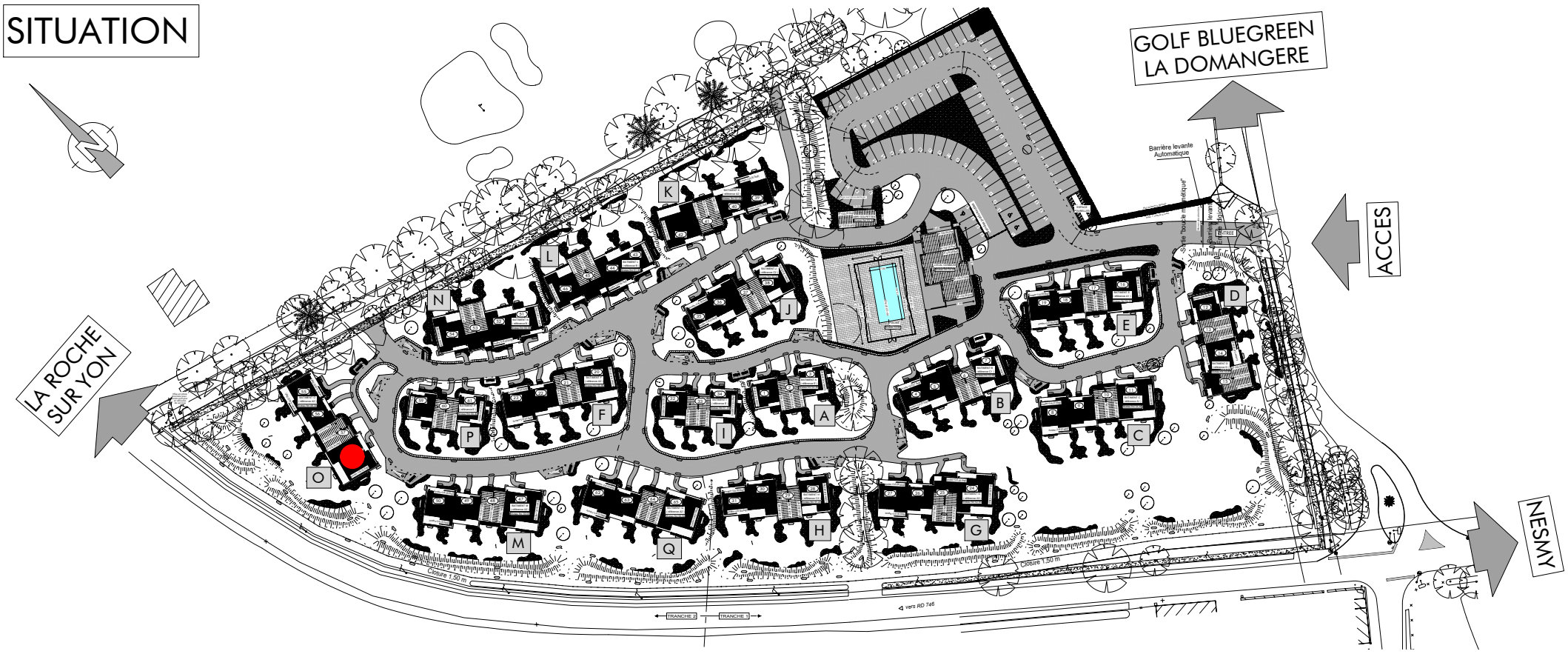

BATIMENT O

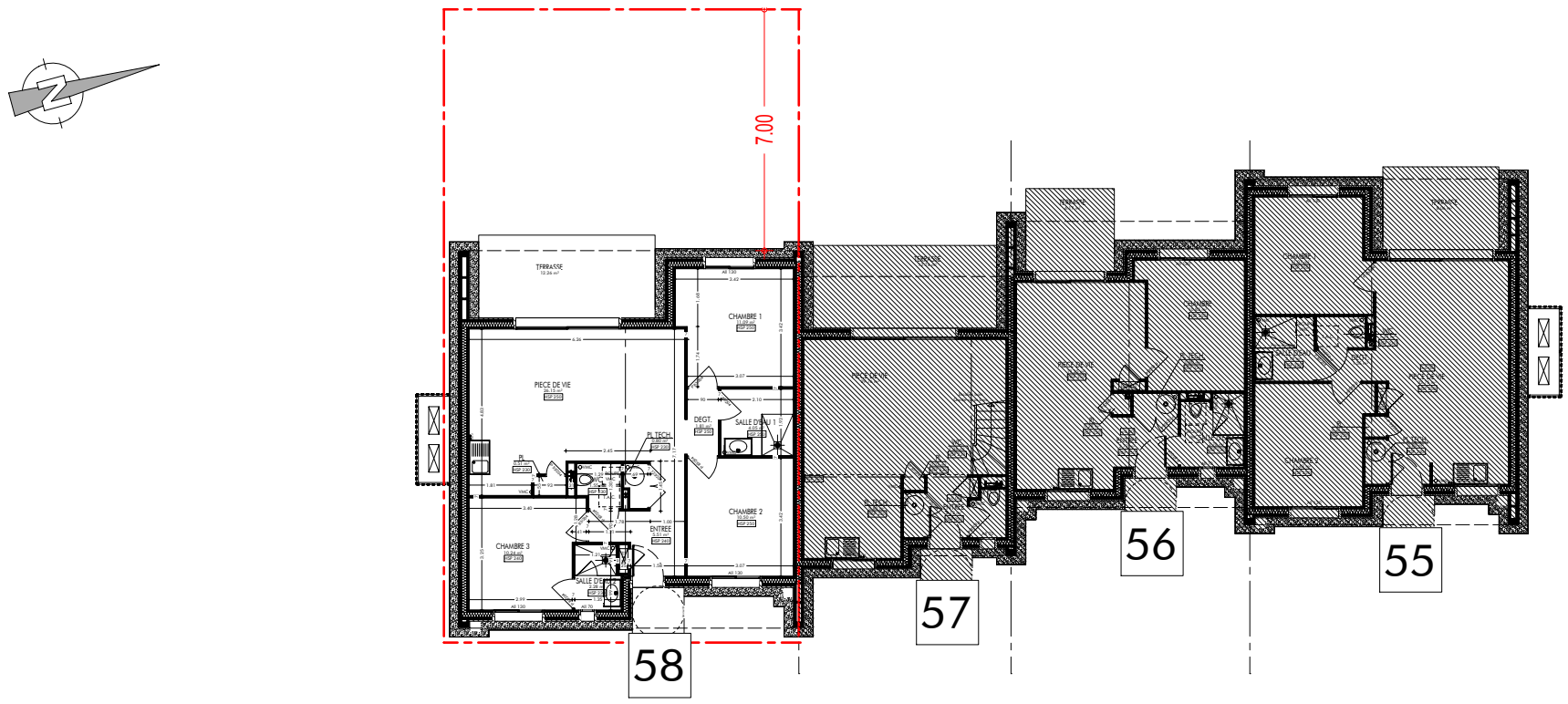

PLAN

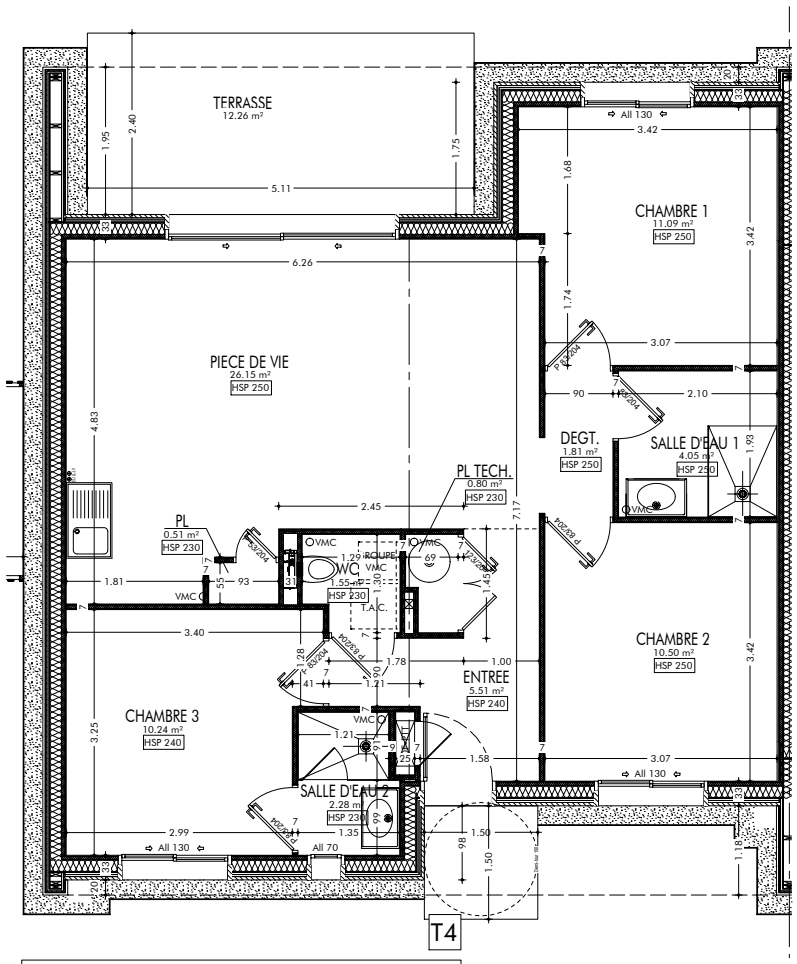

SURFACES - T4	
PIECES	SURFACES
CHAMBRE 1	11.09 m²
CHAMBRE 2	10.50 m²
CHAMBRE 3	10.24 m²
DEGT.	1.81 m²
ENTREE	5.51 m²
PIECE DE VIE	26.15 m²
PL	0.51 m²
PL TECH.	0.80 m²
SALLE D'EAU 1	4.05 m²
SALLE D'EAU 2	2.28 m²
WC	1.55 m²
TOTAL SURFACES	74.49 m²

TERRASSE	12.26 m²
SURF. TERRAIN ARRIERE	69.10 m²

REZ-DE-CHAUSSEE